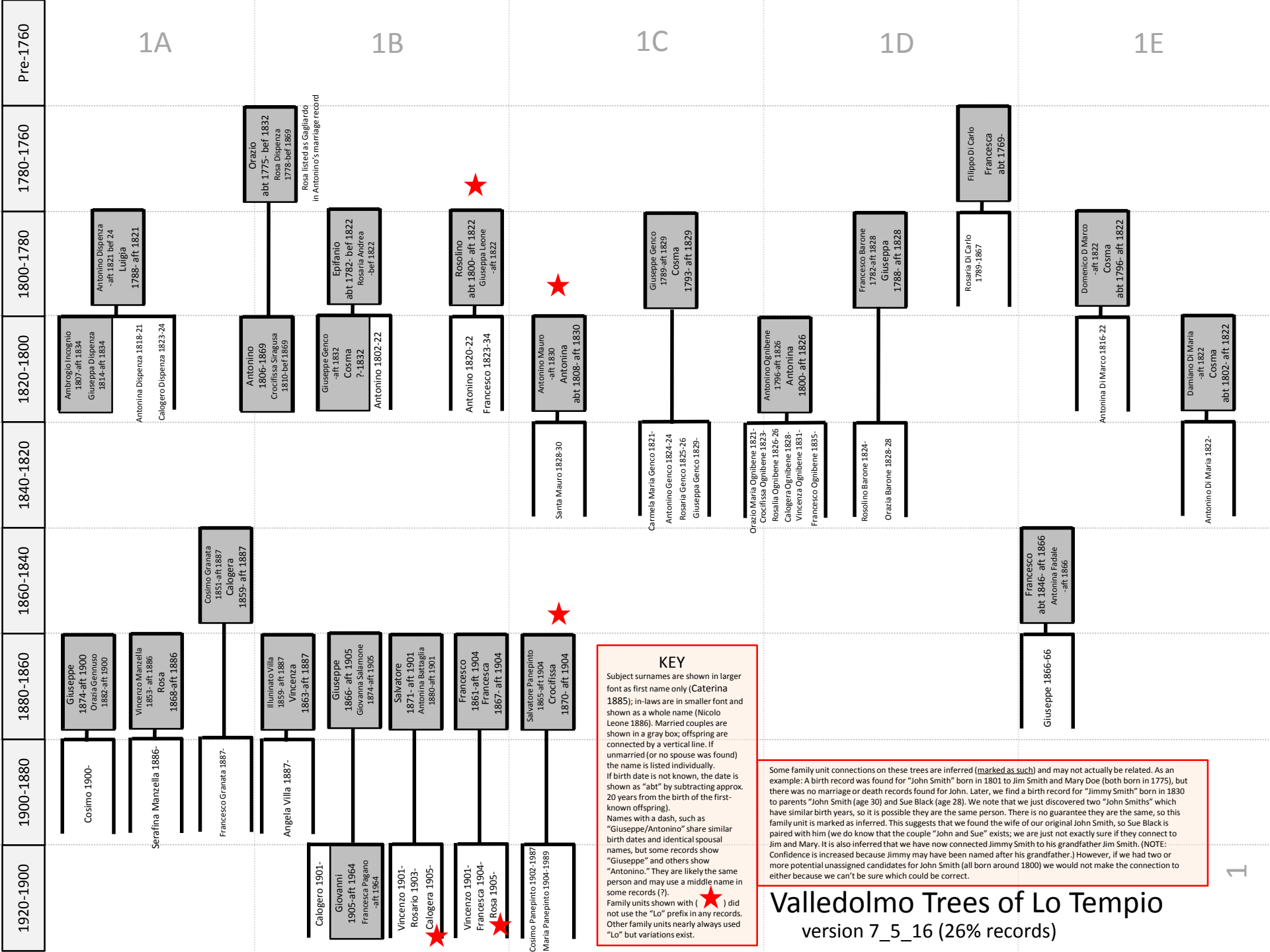
Pre-1760
1780-1760
1800-1780
1820-1800
1840-1820
1860-1840
1880-1860
1900-1880
1920-1900
1A
1B
1C
1D
1E
Antonino Dispenza -aft 1821 bef 24 Luigia 1788- aft 1821
Ambrogio Incognio 1807-aft 1834 Giuseppa Dispenza 1814-aft 1834
Antonina Dispenza 1818-21
Calogero Dispenza 1823-24
Orazio abt 1775- bef 1832 Rosa Dispenza 1778-bef 1869
Rosa listed as Gagliardo in Antonino's marriage record
Antonino 1806-1869 Crocifissa Siragusa 1810-bef 1869
Epifanio abt 1782- bef 1822 Rosaria Andrea -bef 1822
Giuseppe Genco -aft 1832 Cosma ?-1832
Antonino 1802-22
Rosolino abt 1800- aft 1822 Giuseppa Leone -aft 1822
Antonino 1820-22
Francesco 1823-34
Antonino Mauro -aft 1830 Antonina abt 1808- aft 1830
Santa Mauro 1828-30
Giuseppe Genco 1789-aft 1829 Cosma 1793- aft 1829
Carmela Maria Genco 1821-
Antonino Genco 1824-24
Rosaria Genco 1825-26
Giuseppa Genco 1829-
Antonino Ognibene 1796-aft 1826 Antonina 1800- aft 1826
Orazio Maria Ognibene 1821-
Crocifissa Ognibene 1823-
Rosalia Ognibene 1826-26
Calogera Ognibene 1828-
Vincenza Ognibene 1831-
Francesco Ognibene 1835-
Francesco Barone 1782-aft 1828 Giuseppa 1788- aft 1828
Rosolino Barone 1824-
Orazia Barone 1828-28
Filippo Di Carlo Francesca abt 1769-
Rosaria Di Carlo 1789-1867
Domenico D Marco -aft 1822 Cosma abt 1796- aft 1822
Antonina Di Marco 1816-22
Damiano Di Maria -aft 1822 Cosma abt 1802- aft 1822
Antonino Di Maria 1822-
Cosimo Granata 1851-aft 1887 Calogera 1859- aft 1887
Francesco abt 1846- aft 1866 Antonina Fadale -aft 1866
Giuseppe 1874-aft 1900 Orazia Gennuso 1882-aft 1900
Cosimo 1900-
Vincenzo Manzella 1853- aft 1886 Rosa 1868-aft 1886
Serafina Manzella 1886-
Francesco Granata 1887-
Illuminato Villa 1859- aft 1887 Vincenza 1863-aft 1887
Angela Villa 1887-
Giuseppe 1866- aft 1905 Giovanna Salamone 1874-aft 1905
Calogero 1901-
Giovanni 1905-aft 1964 Francesca Pagano -aft 1964
Salvatore 1871- aft 1901 Antonina Battaglia 1880-aft 1901
Vincenzo 1901-
Rosario 1903-
Calogera 1905-
Francesco 1861-aft 1904 Francesca 1867- aft 1904
Vincenzo 1901-
Francesca 1904-
Rosa 1905-
Salvatore Panepinto 1865-aft 1904 Crocifissa 1870- aft 1904
Cosimo Panepinto 1902-1987
Maria Panepinto 1904-1989
Giuseppe 1866-66
KEY
Subject surnames are shown in larger font as first name only (Caterina 1885); in-laws are in smaller font and shown as a whole name (Nicolo Leone 1886). Married couples are shown in a gray box; offspring are connected by a vertical line. If unmarried (or no spouse was found) the name is listed individually.
If birth date is not known, the date is shown as "abt" by subtracting approx. 20 years from the birth of the first-known offspring).
Names with a dash, such as "Giuseppe/Antonino" share similar birth dates and identical spousal names, but some records show "Giuseppe" and others show "Antonino." They are likely the same person and may use a middle name in some records (?).
Family units shown with (★) did not use the "Lo" prefix in any records. Other family units nearly always used "Lo" but variations exist.
Some family unit connections on these trees are inferred (marked as such) and may not actually be related. As an example: A birth record was found for "John Smith" born in 1801 to Jim Smith and Mary Doe (both born in 1775), but there was no marriage or death records found for John. Later, we find a birth record for "Jimmy Smith" born in 1830 to parents "John Smith (age 30) and Sue Black (age 28). We note that we just discovered two "John Smiths" which have similar birth years, so it is possible they are the same person. There is no guarantee they are the same, so this family unit is marked as inferred. This suggests that we found the wife of our original John Smith, so Sue Black is paired with him (we do know that the couple "John and Sue" exists; we are just not exactly sure if they connect to Jim and Mary. It is also inferred that we have now connected Jimmy Smith to his grandfather Jim Smith. (NOTE: Confidence is increased because Jimmy may have been named after his grandfather.) However, if we had two or more potential unassigned candidates for John Smith (all born around 1800) we would not make the connection to either because we can't be sure which could be correct.
Valledolmo Trees of Lo Tempio
version 7_5_16 (26% records)
1
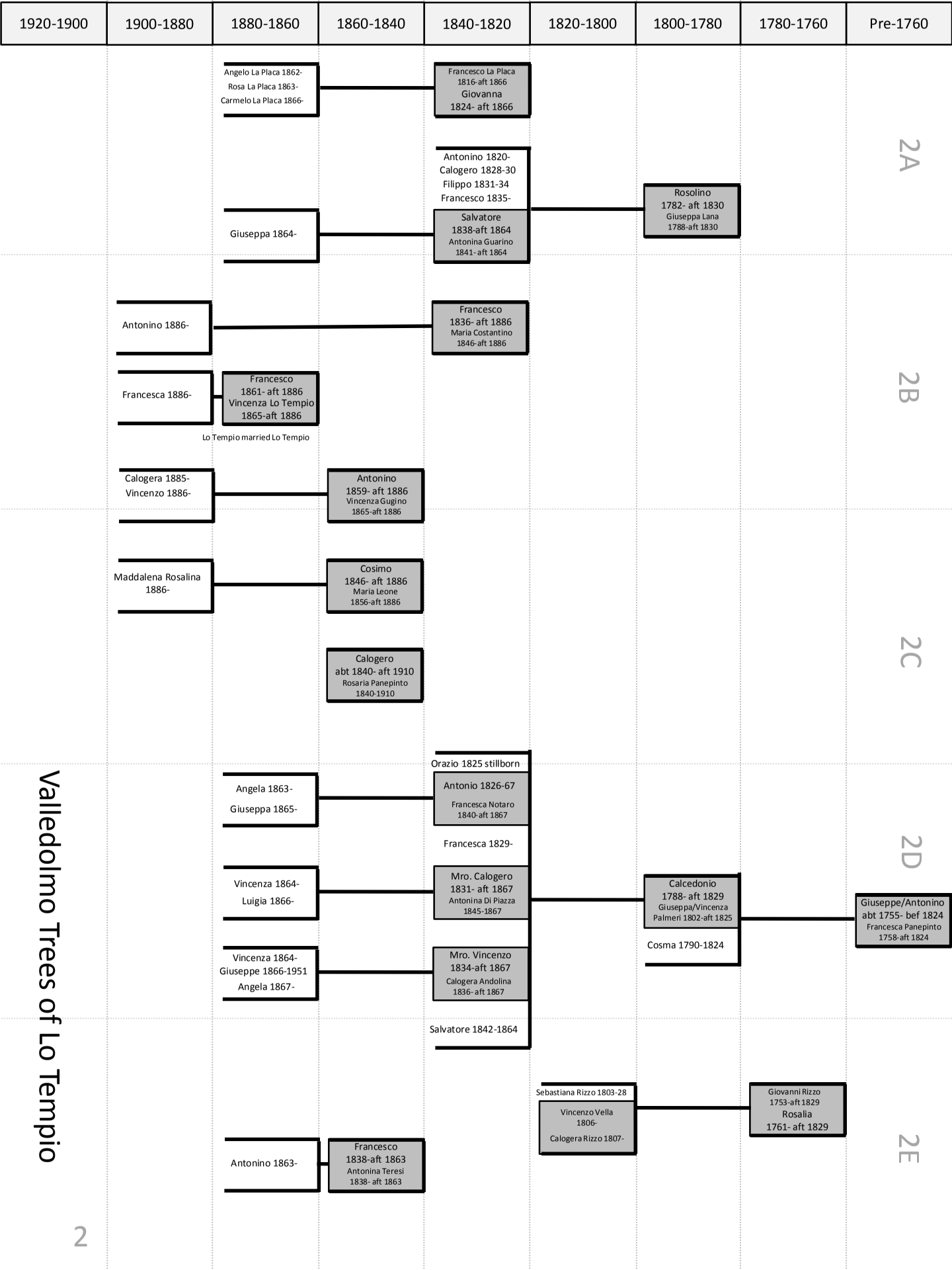
Valledolmo Trees of Lo Tempio